

RURAL MUNICIPALITY OF ST. CLEMENTS

REQUEST FOR QUOTATION

RFQ-2026-02 GRAVEL SUPPLY AND HAULING

The Rural Municipality of St. Clements is requesting quotations for the supply and hauling of gravel to be deposited on Municipal roads throughout the RM of St. Clements, as per area maps in the appendices. The material to be applied in one main haul during the period of approximately May 26th of this tender calendar year (pending road restrictions), until completed. The Municipality expects a minimum of 1,500 tonnes per day supplied and delivered.

The approximate amount of material to be hauled and supplied in this tender is 9,250 tonnes

(this is based on last years prices and is subject to change based on prices from this current tender)

Tender Close: 1:00 pm local time, on Thursday April 2, 2026

The Rural Municipality of St. Clements invites quotations on the following:

Supply and Haul various types of gravel to various areas of the Municipality.

Detailed RFQ packages complete with specifications are available to interested bidders at the Public Works Office, between the hours of 8:00 am to 3:30 pm, Monday to Friday. You can call (204) 482-4539 to register and have the package sent to you. Any questions or concerns can be directed to:

Sean Collins
Project Technician
155 CIL Road (highway 509)
East Selkirk, MB
pwpt@rmofstclements.com
www.rmofstclements.com
Phone: (204) 482-4539

Rural Municipality of St. Clements
Box 2, Group 35, RR 1
1043 Kittson Road
East Selkirk, Manitoba, R0E 0M0
Office Phone: 204-482-3300
Winnipeg Phone: 204-474-2642
Toll Free: 1-888-797-8725
Fax: 204-482-3098
Email: info@rmofstclements.com
www.rmofstclements.com

1 SCOPE OF WORK

The material to be applied in one main haul during the period of approximately May 29th of this tender calendar year (pending road restrictions), until completed. The work to be done under this Contract shall consist of the supply and hauling of gravel. The materials will be deposited on Municipal roads. Materials on Municipal roads will require belly dump trailers. The work is to be performed immediately after road restrictions, or earlier with 7 days written notice by the owner. The main haul will be continuous until completed, as per definitions, conditions, and specifications herein, with the exception of weather. The intent of this RFQ is to find the best prices and options for gravel materials to be applied to the RM roads and that the RM can pick one or more options or a combination of the quoted materials. The RM may go with only traffic gravel, only limestone, or a combination of what is quoted in this RFQ. One, multiple, or no contractors may be chosen for the supply and haul of the specified materials.

2 INSTRUCTIONS TO BIDDERS

2.1 SUBMISSION OF RFQ

Each RFQ must be submitted in a sealed envelope addressed to:

R. M. of St. Clements
Public Works Department
155 CIL Road (highway 509)
East Selkirk, MB
Attention: Sean Collins
Project Technician

The outside of each tender must be clearly labeled “RFQ-2026-02 Gravel Supply and Haul, submitted by: _____”

The RFQ, including all schedules, shall be submitted on the separate forms provided. The bidder’s legal status and business address shall be disclosed. The tender shall be signed by a duly authorized official and in the case of a corporation shall be sealed with the corporate seal.

All inquiries and tender revisions prior to closing of tenders are to be addressed to:

Sean Collins
Project Technician
pwpt@rmofstclements.com
155 CIL Road (highway 509)

Rural Municipality of St. Clements
Box 2, Group 35, RR 1
1043 Kittson Road
East Selkirk, Manitoba, R0E 0M0
Office Phone: 204-482-3300
Winnipeg Phone: 204-474-2642
Toll Free: 1-888-797-8725
Fax: 204-482-3098

Email: info@rmofstclements.com

www.rmofstclements.com

East Selkirk, MB
Phone: (204) 482-4539

2.2 CONTRACT COMMENCEMENT /COMPLETION

The Successful Bidder will be notified in writing of the decision of the RM of St. Clements to award the contract on, or about April 16, 2026. Additional review time may be required. The commencement date will be immediately after road restrictions have been lifted, or sooner, if applicable roads have no restrictions, until completed. The contractor shall complete the entire project in accordance with the information contained within RFQ-2026-02 Gravel Supply and Haul. The contractor shall complete all work in a good and workman like manner.

2.3 INSURANCE

That the Contractor shall at no cost to the Owner adequately insure any and all vehicles used in performing the within works with Comprehensive General Public Liability and maintain such insurance in good standing with comprehensive limits of not less than \$2,000,000.00 per occurrence for bodily injury, death or property damage during the life of this Agreement and the Contractor shall purchase and maintain in good standing Comprehensive General Liability Insurance with comprehensive limits of not less than \$2,000,000.00 per occurrence for bodily injury, death, and damage to property including loss of use thereof, with a property damage deductible of \$500.00, and will indemnify and save harmless the Owner from and against any and all claims of any kind whatsoever arising directly or indirectly out of the Contractors performance of this Agreement. All insurance referred to herein shall include the Owner as an additional named insured thereon and shall protect the Owner in respect of claims from the Contractor as if the Owner were separately insured. The Contractor shall deliver a certified copy of the said policy of insurance along with a certified copy of all renewals thereof to the Director of Public Works of the Owner to be retained by him until the contract is terminated.

In addition, the contractor shall be registered in good standing with the Workers Compensation Board.

2.4 DISCREPANCIES, OMISSIONS

Prospective bidders finding discrepancies in, or omissions from the Contract Documents, or having any doubt as to the meaning or intent of any part thereof, should at once notify the Contract Administrator who will send written instructions or explanations.

2.5 EXAMINATION OF CENTRES

Rural Municipality of St. Clements
Box 2, Group 35, RR 1
1043 Kittson Road
East Selkirk, Manitoba, R0E 0M0
Office Phone: 204-482-3300
Winnipeg Phone: 204-474-2642
Toll Free: 1-888-797-8725
Fax: 204-482-3098

Email: info@rmofstclements.com

www.rmofstclements.com

All potential Bidders shall familiarize themselves with the extent of work expected before sending in their Tender and make themselves thoroughly acquainted with Municipal facilities and obtain for themselves any and all information that may be necessary for the proper performance of the Contract. The Bidder shall ensure that all employees employed on this contract will be familiar with the RM of St. Clements roads, and supplied with appropriate maps, by the Contractor.

2.6 ADDENDA

Addenda, bulletins or corrections issued during the time of tendering are to be included in the tender and shall become a part of the Contract.

2.7 RFQ CLOSE

The tendering period shall end at 1:00 p.m., Thursday April 2, 2026, or at an extended time and date specified in a written notice.

2.8 WITHDRAWAL OF RFQ

A bidder shall be permitted to withdraw their tender unopened after it has been deposited if such request is received in writing by the Owner prior to the time specified for opening tenders.

2.9 OPENING RFQ

RFQ shall be opened at Public Works on Thursday April 2, 2026 with witnesses. A list of the prices will be sent out once the tender prices have been awarded and reviewed.

2.10 RFQ EVALUATION

No contract shall be awarded to any Bidder who, in the judgment of the Owner, is not a responsible Bidder or does not have all the necessary experience, capital, organization and equipment to perform the Work in strict accordance with the terms and provisions of the Contract. The Owner reserves the right to evaluate tenders on the basis of criteria of its own choice, in its sole discretion, whether previously disclosed to bidders or not, provided only that the reasons for selection of a tender shall not be frivolous, irrelevant or malicious. In evaluation of tenders the owner may, but is not obligated to, consider previous or on-going disputes from other contracts with a bidder.

2.11 ACCEPTANCE OF RFQ

The Owner reserves the right to object any or all tenders, to waive irregularities and informalities at his discretion and to accept the tender

Rural Municipality of St. Clements
Box 2, Group 35, RR 1
1043 Kittson Road
East Selkirk, Manitoba, R0E 0M0
Office Phone: 204-482-3300
Winnipeg Phone: 204-474-2642
Toll Free: 1-888-797-8725
Fax: 204-482-3098

Email: info@rmofstclements.com

www.rmofstclements.com

which the Owner deems to be in its best interest. The lowest tender will not necessarily be accepted. The Bidder agrees that his tender is to continue open to acceptance and irrevocable for thirty (30) calendar days and that the Owner may, at any time within thirty (30) days of the date of the tender closing, accept this tender, whether any other tender has been accepted or not. The Owner reserves the right to negotiate at the time of acceptance, with the lowest bidder only, for a lower tender price, or for the removal from the tender of qualifying conditions, or both. No action of the Owner other than a written "Notice of Acceptance" shall constitute an acceptance of a tender.

2.12 BASIS OF TENDER

Prices tendered shall be gross prices including, but not limited to, all applicable duty, fuel, freight, cartage, Federal and Provincial Taxes, and all other items incidental to completing this contract, except Goods and Services Tax (GST) which shall be extra where applicable, and charges governmental or otherwise paid and including profit and all compensation which shall be due to the Bidder for supplying labour and materials not only for the classification expressly specified but for those which have been omitted and all details necessarily connected with the Work and all risks and contingencies connected therewith.

If a discrepancy is found between the unit price and an amount, the unit price shall be considered as representing the intention of the bidder, and the Owner will recalculate the amount. The addition of the amounts will be corrected and a corrected tender amount and contract price will be established.

If a discrepancy is found between the sum of the corrected amounts and the tender price shown, the sum of the amounts, as corrected shall be deemed to represent the intent of the bidder.

2.13 PRICES AND PAYMENT

The Bidder shall provide a price for each item of Work identified in Section II Tender Forms. The work shall be measured and paid for on a unit price basis. The units to be measured and paid for shall be as identified on Section II Tender Form. The quantities listed on Section II Tender Form are to be considered approximate only. The Owner will use the said quantities for the purpose of comparing bids. The quantities for which payment will be made to the Contractor are to be determined by the Work actually performed and completed by the contractor. The unit price shall include all costs, including applicable taxes, excluding the Goods and Services Tax, which shall be an extra where applicable in the unit priced.

Rural Municipality of St. Clements
Box 2, Group 35, RR 1
1043 Kittson Road
East Selkirk, Manitoba, R0E 0M0
Office Phone: 204-482-3300
Winnipeg Phone: 204-474-2642
Toll Free: 1-888-797-8725
Fax: 204-482-3098

Email: info@rmofstclements.com

www.rmofstclements.com

Any work required that does not have a unit price will be considered an extra. All extra work is to be agreed upon and understood in writing before the said extra work commences. The price for any extra work shall also be understood in writing prior to the commencement of said work.

3 Tender Forms

3.1 Schedule of Prices for Hauling, Loading and Delivery of Aggregate based on Area's

Please fill out the below tables with the best price options for each area. Include prices for multiple pits to each area (if applicable). Areas have a total estimated tonnage at the top of each box. This can be all one material or a combination of multiple materials from different pit locations. If there are other options for example other pits with same material, please fill out Appendix "A".

If there are materials that the bidder is NOT able or willing to supply, please specify this with a N/A in the column "UNIT PRICE SUPPLY AND DELIVERY". Please do not leave blank.

AREA #1 – 3,000 tonnes total (approximate)					
Material	APPROX. NO. OF UNITS	UNIT PRICE SUPPLY AND DELIVERY	UNIT	TOTAL COST (APPROX. NO. OF UNITS X UNIT PRICE)	LOCATION OF MATERIAL / GRAVEL
Traffic gravel (Class A)	3,000	\$	tonnes	\$	
3/4" Down Limestone	3,000	\$	tonnes	\$	

AREA #2 – 1,500 tonnes total (approximate)					
Material	APPROX. NO. OF UNITS	UNIT PRICE SUPPLY AND DELIVERY	UNIT	TOTAL COST (APPROX. NO. OF UNITS X UNIT PRICE)	LOCATION OF MATERIAL / GRAVEL
Traffic gravel (Class A)	1,500	\$	tonnes	\$	
3/4" Down Limestone	1,500	\$	tonnes	\$	

AREA #3 – 1,700 tonnes total (approximate)					
Material	APPROX. NO. OF UNITS	UNIT PRICE SUPPLY AND DELIVERY	UNIT	TOTAL COST (APPROX. NO. OF UNITS X UNIT PRICE)	LOCATION OF MATERIAL / GRAVEL
Traffic gravel (Class A)	1,700	\$	tonnes	\$	
3/4" Down Limestone	1,700	\$	tonnes	\$	

AREA #4 – 1,000 tonnes total (approximate)					
Material	APPROX. NO. OF UNITS	UNIT PRICE SUPPLY AND DELIVERY	UNIT	TOTAL COST (APPROX. NO. OF UNITS X UNIT PRICE)	LOCATION OF MATERIAL / GRAVEL
Traffic gravel (Class A)	1,000	\$	tonnes	\$	
3/4" Down Limestone	1,000	\$	tonnes	\$	

AREA #5 – 1,300 tonnes total (approximate)					
Material	APPROX. NO. OF UNITS	UNIT PRICE SUPPLY AND DELIVERY	UNIT	TOTAL COST (APPROX. NO. OF UNITS X UNIT PRICE)	LOCATION OF MATERIAL / GRAVEL
Traffic gravel (Class A)	1,300	\$	tonnes	\$	
3/4" Down Limestone	1,300	\$	tonnes	\$	

AREA #6 – 750 tonnes total (approximate)					
Material	APPROX. NO. OF UNITS	UNIT PRICE SUPPLY AND DELIVERY	UNIT	TOTAL COST (APPROX. NO. OF UNITS X UNIT PRICE)	LOCATION OF MATERIAL / GRAVEL
Traffic gravel (Class A)	750	\$	tonnes	\$	
3/4" Down Limestone	750	\$	tonnes	\$	

3.2 Schedule of Prices for Pickup

Please fill out pickup prices for the calendar year of specified material below. Add additional available materials as necessary. These prices should be held for the year.

PICKUP PRICE			
Material	UNIT PRICE PER TONNE (PICKUP)	UNIT	LOCATION OF MATERIAL / GRAVEL
Traffic gravel (Class A)		tonnes	
C Base		tonnes	
3/4" Down Limestone		tonnes	
2" Down Limestone		tonnes	
4" Down Limestone		tonnes	
4-6" Limestone		tonnes	
G Base		tonnes	
		tonnes	
		tonnes	
		tonnes	

Please include the option for pick up price for materials specified. If there is more than one option for pickup price/locations, please fill out and include the form in Appendix "B"

I, We, the undersigned, (having examined the invitation and instructions to Bidders and the contract documents for performance of the Works for RFQ-2026-02 Gravel Supply and Haul) offer to perform the Works in conformity with the said documents and to enter into an agreement according to the terms and conditions set out within this tender package, in consideration of the sum arrived at as may be ascertained in accordance with said documents. Including the supplying of a minimum 125 tonnes per hour, and supplying a minimum of 1,500 tonnes per day.

SEAL OR WITNESS

BIDDER

DATE

BIDDER:

NAME

ADDRESS

PHONE/FAX NUMBER



Rural Municipality of St. Clements
Box 2, Group 35, RR 1
1043 Kittson Road
East Selkirk, Manitoba, R0E 0M0
Office Phone: 204-482-3300
Winnipeg Phone: 204-474-2642
Toll Free: 1-888-797-8725
Fax: 204-482-3098
Email: info@rmofstclements.com
www.rmofstclements.com

4 DEFINITIONS, CONDITIONS & SPECIFICATIONS

1. Wherever the term “Owner” or “R.M.” is used throughout these Specifications, it shall be defined as the “Rural Municipality of St. Clements”, Director of Public Works or his designate, or Council thereof.
2. Specified roads will be prepared by the RM. The roads will be graded before the application of gravel. Loads will only be applied to Prepared Specified Roads as directed by the Owner.
3. Specifications:

Traffic Gravel Specifications		
Sieve Size	Class A	Class C
37.5mm	-	100%
25mm	-	85-100%
19mm	100%	-
12.5mm	75-90%	-
4.75mm	45-70%	25-80%
425um	10-35%	15-40%
75um	8-15%	8-18%
Crush Count (min)	35%	15%
Shale (max)	5%	5%
LA Abrasion (max)	35%	-
Moisture Content (max)	6%	6%

Limestone Specifications		
Sieve Size	¾” Down	2” Down
50mm	-	100%
19mm	100%	-
2.5mm	75-90%	-
4.75mm	45-70%	25-80%
425um	10-35%	15-40%
75um	8-15%	8-18%
Crush Count (min)	35%	15%
Shale (max)	5%	5%
LA Abrasion (max)	35%	-

Rural Municipality of St. Clements
Box 2, Group 35, RR 1
1043 Kittson Road
East Selkirk, Manitoba, R0E 0M0
Office Phone: 204-482-3300
Winnipeg Phone: 204-474-2642
Toll Free: 1-888-797-8725
Fax: 204-482-3098

Email: info@rmofstclements.com

www.rmofstclements.com

Moisture Content (max)	6%	6%
---------------------------	----	----

4. Upon request, the contractor will supply test results from an accredited lab confirming materials meet the above standards. The Owner reserves the right to sample and test granular material. Determining the compliance of granular material to the specifications shall be the sole discretion of the Owner and their testers. Contractor supplied test will not be considered an acceptable alternative to Owner test results. In the case of discrepancy between Contractor and Owner test results, the Contractor may, at his sole expense, request third party, independent testing by a CCIL certified laboratory.
5. The payment shall be by the tonne. The Owner reserves the right to request vehicles to proceed to a scale.
6. The contractor shall provide a minimum 1,500 tonnes of material each day of hauling. The Owner shall notify the Contractor at the end of the business day what is required for the following day. However, as noted, the Owner may request less on any given day with appropriate notice, or due to adverse weather conditions.
7. The contractor shall provide a minimum 125 tonnes of material per hour during hauling hours. As noted, the Owner may request less on any given day with appropriate notice, or due to adverse weather conditions.
8. A penalty of \$2,000.00 per day may be imposed by the Municipality for each day that the contractor fails to supply sufficient material, under the terms described herein in items 5) and 6).
9. Payment is only made for actual hauling. If weather prohibits work from being started, or completed on any day, no extra payment is made to the contractor for any losses resulting in the loss of payment for any day.
10. The Contractor shall proceed to execute the said work with due diligence to the satisfaction of the Owner who shall have the power and right to inspect all work done or to be done by the Contractor and the Contractor shall not be entitled to any payment under this Agreement except upon confirmation at the end of each month from the Owner setting forth that the Contractor has properly and in a workmanlike manner completed the required work.
11. Main hauling will generally be conducted between the hours of 7:00 am to 6:30 pm, Monday to Thursday, and 7:00 am to 3:30 pm on Fridays. Extension of hours would have to be mutually agreed to by Owner and

Rural Municipality of St. Clements
Box 2, Group 35, RR 1
1043 Kittson Road
East Selkirk, Manitoba, R0E 0M0
Office Phone: 204-482-3300
Winnipeg Phone: 204-474-2642
Toll Free: 1-888-797-8725
Fax: 204-482-3098

Email: info@rmofstclements.com

www.rmofstclements.com

Contractor.

12. The Contractor shall ensure equipment is operated in accordance with applicable laws and regulations under the Manitoba Highway Traffic Act, and shall be responsible for any damages, including overhead utilities.
13. The contractor shall ensure equipment is in good working order. The Owner shall revoke the use of equipment for this contract, if they feel the equipment is not in good working order.
14. The main haul will take place continuously as described in the scope of work per area. The Owner will inform the contractor 24 hours in advance of completion of the main haul. Further, the Owner may increase or decrease total amounts of materials hauled, or individual amounts hauled, up to 25% plus or minus for each area. The actual payment due shall be based on the unit prices tendered for the units actually hauled, no price adjustment will be granted for a change in quantity of up to 25%.
15. The Contractor is responsible for supplying machine weighed scale tickets, and to ensure that these cards are initialed by an authorized Municipal employee every day. Scale tickets not initialed will not be eligible for payment. If scale tickets are not clearly legible the ticket will not be eligible for payment. Scale tickets must indicate the date, the product, product pit location, truck number, tare, gross weight and net weight.
16. The Contractor will submit scale tickets and invoices for payment at the end of each month. Payment will be made to the contractor within 30 days of the receipt of these invoices and gravel cards.
17. Any amount of money deducted due to any failure described within this tender shall be treated as liquidated damages and deducted from the amount payable to the Contractor under this Agreement.
18. Nothing in the terms described herein prohibit the Municipality from hauling gravel or other materials with its own equipment.
19. This contract can be terminated by either party on 30 days written notice. The contract shall be subject to cancellation at any time without Notice due to failure on part of the Contractor to perform and observe any of the conditions, covenants or agreements herein.
20. This Contract may not be assigned by the Contractor without prior written consent of the Owner.
21. The Contractor agrees to indemnify and save harmless the Owner from

Rural Municipality of St. Clements
Box 2, Group 35, RR 1
1043 Kittson Road
East Selkirk, Manitoba, R0E 0M0
Office Phone: 204-482-3300
Winnipeg Phone: 204-474-2642
Toll Free: 1-888-797-8725
Fax: 204-482-3098

Email: info@rmofstclements.com

www.rmofstclements.com

all claims of every nature and kind which may be made or brought against the Owner by reason of the Contractor carrying out the terms of this contract.

22. The Contractor shall comply with all instructions and regulations imposed by the RM of St. Clements or the Province of Manitoba in connection with the manner in which the Contractor shall carry out this contract.
23. The municipality, its agents and employees shall not be responsible for any information given by way of verbal communication.
24. Bidders are advised that submissions of quotes shall be in compliance to the Freedom of Information Act and Privacy Act
25. "Rain Day" will be permitted at the mutual agreement of the Owner and the contractor. There will be no penalty for rain days. For every Rain Day an additional day will be added to the contract completion date.
26. The RM retains the right to sample, test, and inspect any load prior to or at time of application.
27. The RM retains the right at any time to observe truck loading at the source at any time during the operation. Further, the owner can sample material prior to loading at the source.
28. The contractor is responsible for grading or removing any excessive windrow(s) or pile(s) created by truck dumping, at no cost to the RM. If the windrow(s) or pile(s) are not graded in a timely manner the RM retains the right to charge the contractor the time it takes to grade windrow(s) or pile(s) per hour based on Manitoba Heavy Equipment Rates. Any hazard(s) created by the contractor shall be the responsibility of the contractor and shall take all liability for the hazard(s) i.e. piles left from dumping.
29. Shale may not be added to granular material without test results indicating the quality of the shale being added.
30. The RM retains the right to use testing practices set out in industry standards as well as in the American Association State Highway and Transportation Officials Standard (ASTM D75) this is included but not limited to sampling off the belt, stockpile, or out of transport trailer at any time the RM wishes to do so.
31. The RM retains the right to choose any of the proposed quoted options in full or part of. For example portions of traffic gravel, limestone, all traffic gravel, or all limestone. The approximate total tonnage is specified on the

Rural Municipality of St. Clements
Box 2, Group 35, RR 1
1043 Kittson Road
East Selkirk, Manitoba, R0E 0M0
Office Phone: 204-482-3300
Winnipeg Phone: 204-474-2642
Toll Free: 1-888-797-8725
Fax: 204-482-3098

Email: info@rmofstclements.com

www.rmofstclements.com

top of each box for each area of this document and can be a combination of the quoted materials on a per area basis.

32. When a change in the properties of the materials occurs or when the performance of materials is found to be unsatisfactory, the use of the materials shall be discontinued until the Contractor, with the approval of the Contract Administrator, proves the source to be satisfactory.
33. The Contractor shall cease using the non-complying materials and at the discretion of the Contract Administrator, remove the unacceptable materials, including those that have already been placed and compacted. No payment shall be made for unacceptable materials.
34. The Contract Administrator shall be allowed access to all sampling locations and reserves the right to take a sample at any time.
35. The Contract Administrator shall be present to witness that the sampling is in accordance with ASTM D75 Standard Practice for Sampling Aggregates. Where required, the Contractor shall supply and operate a front-end loader to assist with sampling.
36. The Contractor must have a stockpile of the specified material prior to contract start date of 50% of the total proposed quantity in Tonnes for each area to ensure there is no down time for this tender. A penalty of \$5,000.00 may be imposed by the Municipality if the material stockpile is not adequate on the contract start date.
37. The supplied material must be free of frozen lumps or the Municipality will reject the load at no cost to the Municipality.

Appendix “A”

If more options are available (i.e. different locations of pits) please fill out the below forms for each option along with the area it may pertain.

If there are materials that the bidder is NOT able or willing to supply, please specify this with a N/A in the column “UNIT PRICE SUPPLY AND DELIVERY”. Please do not leave blank.

AREA #					
Material	APPROX. NO. OF UNITS	UNIT PRICE SUPPLY AND DELIVERY	UNIT	TOTAL COST (APPROX. NO. OF UNITS X UNIT PRICE)	LOCATION OF MATERIAL / GRAVEL
Traffic gravel (Class A)		\$	tonnes	\$	
3/4” Down Limestone		\$	tonnes	\$	

AREA #					
Material	APPROX. NO. OF UNITS	UNIT PRICE SUPPLY AND DELIVERY	UNIT	TOTAL COST (APPROX. NO. OF UNITS X UNIT PRICE)	LOCATION OF MATERIAL / GRAVEL
Traffic gravel (Class A)		\$	tonnes	\$	
3/4” Down Limestone		\$	tonnes	\$	

AREA #					
Material	APPROX. NO. OF UNITS	UNIT PRICE SUPPLY AND DELIVERY	UNIT	TOTAL COST (APPROX. NO. OF UNITS X UNIT PRICE)	LOCATION OF MATERIAL / GRAVEL
Traffic gravel (Class A)		\$	tonnes	\$	
3/4” Down Limestone		\$	tonnes	\$	

If more room is required, please fill out multiple Appendix “A” sheets and attach with this RFQ.

Rural Municipality of St. Clements
Box 2, Group 35, RR 1
1043 Kittson Road
East Selkirk, Manitoba, R0E 0M0
Office Phone: 204-482-3300
Winnipeg Phone: 204-474-2642
Toll Free: 1-888-797-8725
Fax: 204-482-3098
Email: info@rmofstclements.com
www.rmofstclements.com

Appendix “B”

If more options are available (i.e. different locations of pits) please fill out the below forms for each option along with the area it may pertain.

If there are materials that the bidder is NOT able or willing to supply, please specify this with a N/A in the column “UNIT PRICE SUPPLY AND DELIVERY”. Please do not leave blank.

PICKUP PRICE			
Material	UNIT PRICE PER TONNE (PICKUP)	UNIT	LOCATION OF MATERIAL / GRAVEL
Traffic gravel (Class A)		tonnes	
C Base		tonnes	
3/4” Down Limestone		tonnes	
2” Down Limestone		tonnes	
4” Down Limestone		tonnes	
4-6” Limestone		tonnes	
G Base		tonnes	
		tonnes	
		tonnes	
		tonnes	
		tonnes	
		tonnes	
		tonnes	

If more room is required, please fill out multiple Appendix “B” sheets and attach with this RFQ.

Appendix “C” Haul Area Maps

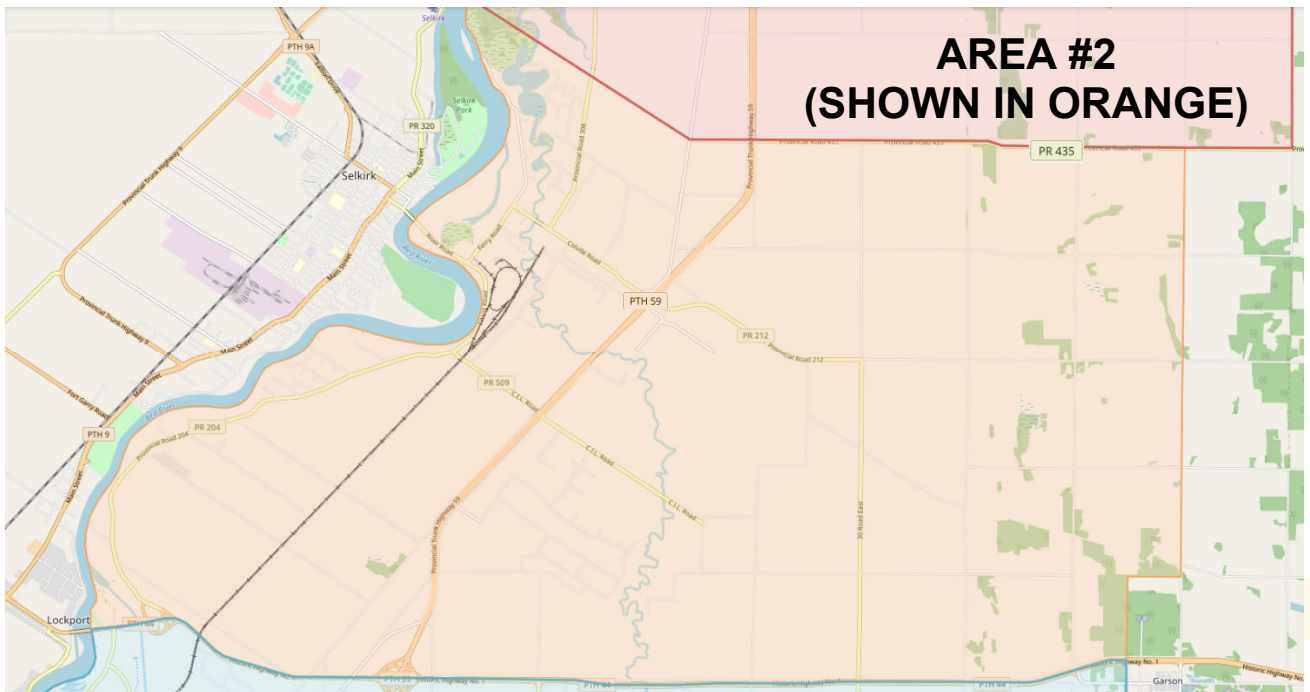

Rural Municipality of St. Clements
 Box 2, Group 35, RR 1
 1043 Kittson Road
 East Selkirk, Manitoba, R0E 0M0
 Office Phone: 204-482-3300
 Winnipeg Phone: 204-474-2642
 Toll Free: 1-888-797-8725
 Fax: 204-482-3098
 Email: info@rmofstclements.com
www.rmofstclements.com

Appendix “C” (continued)

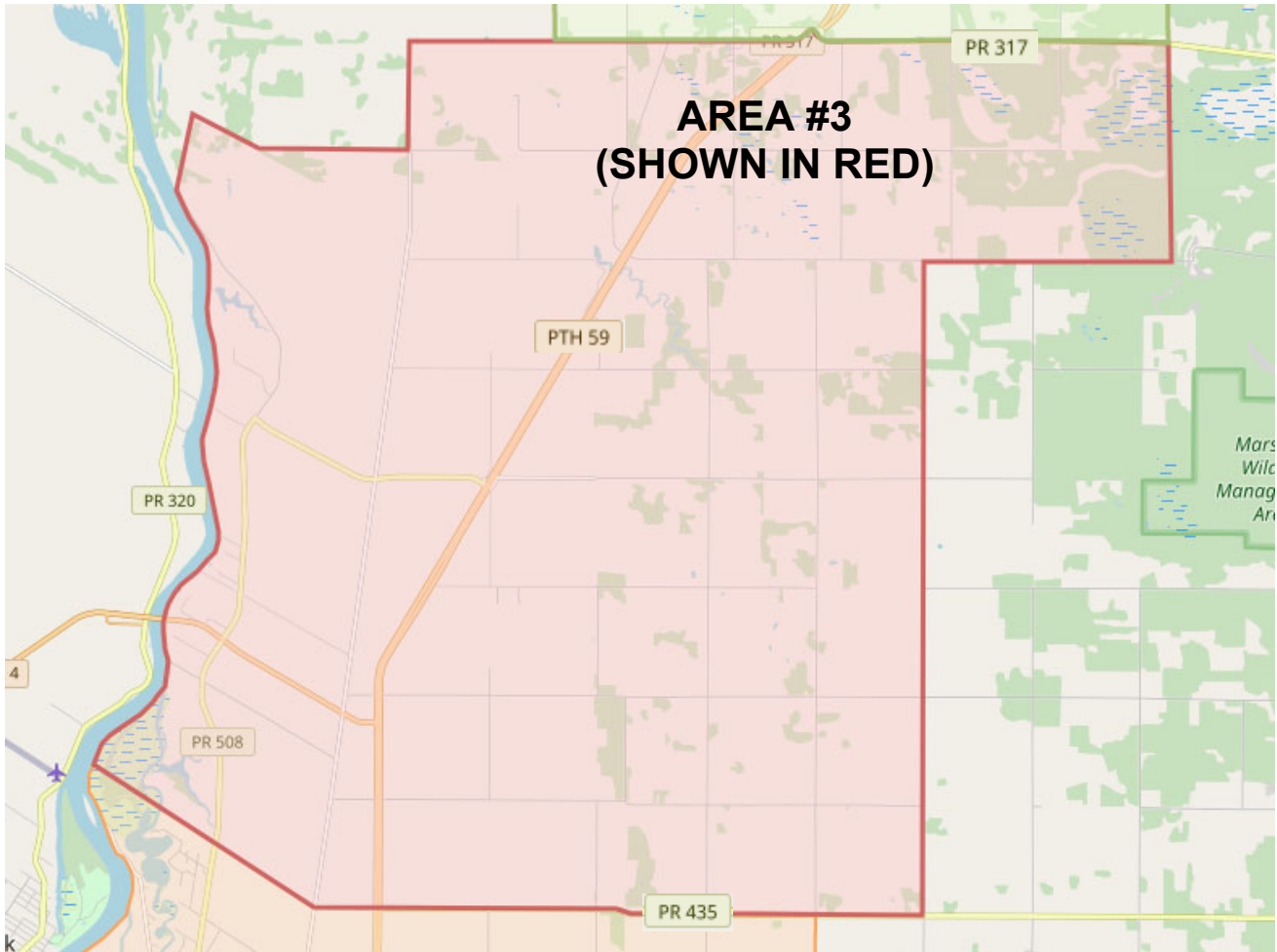



Appendix “C” (continued)

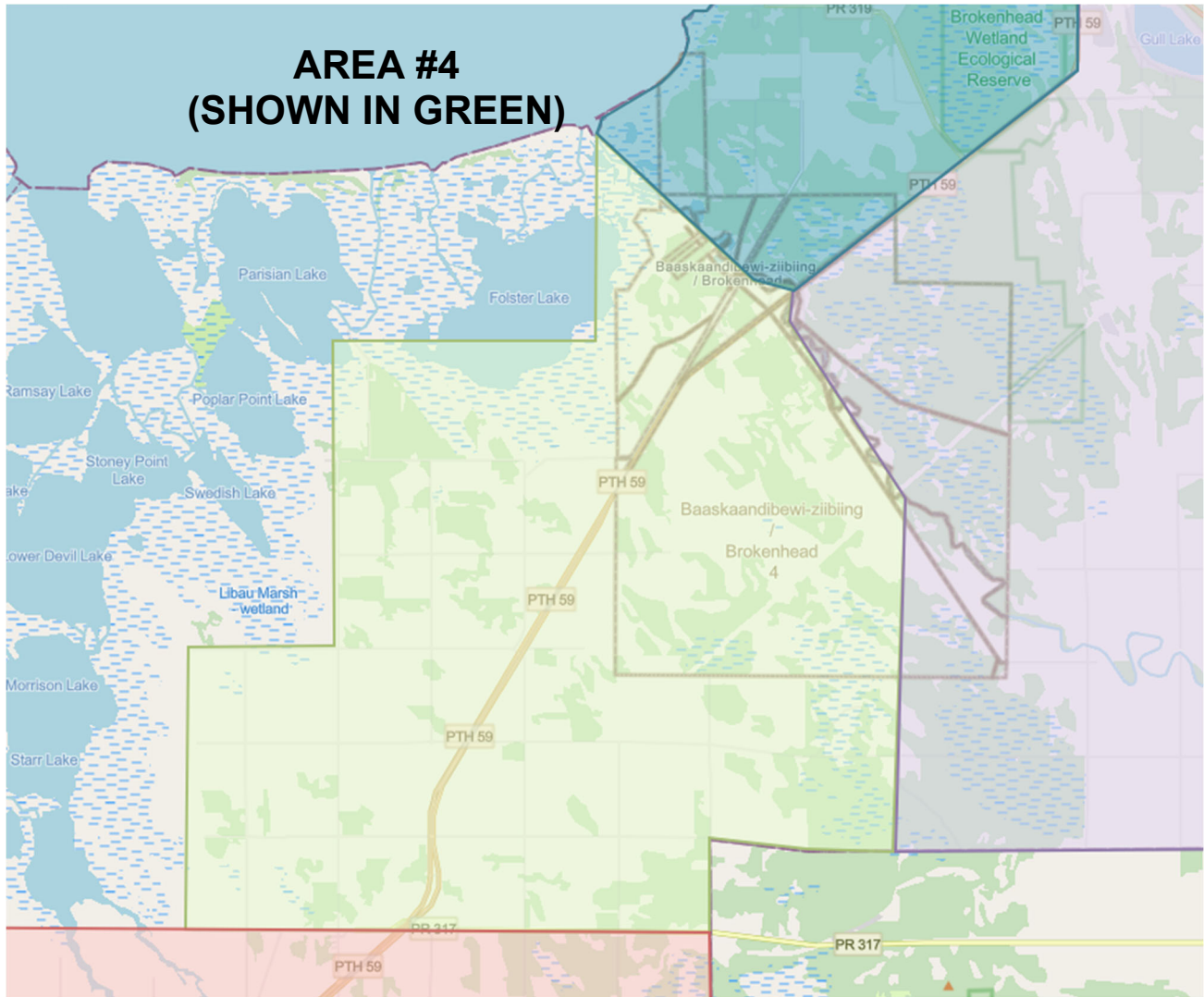

Appendix “C” (continued)

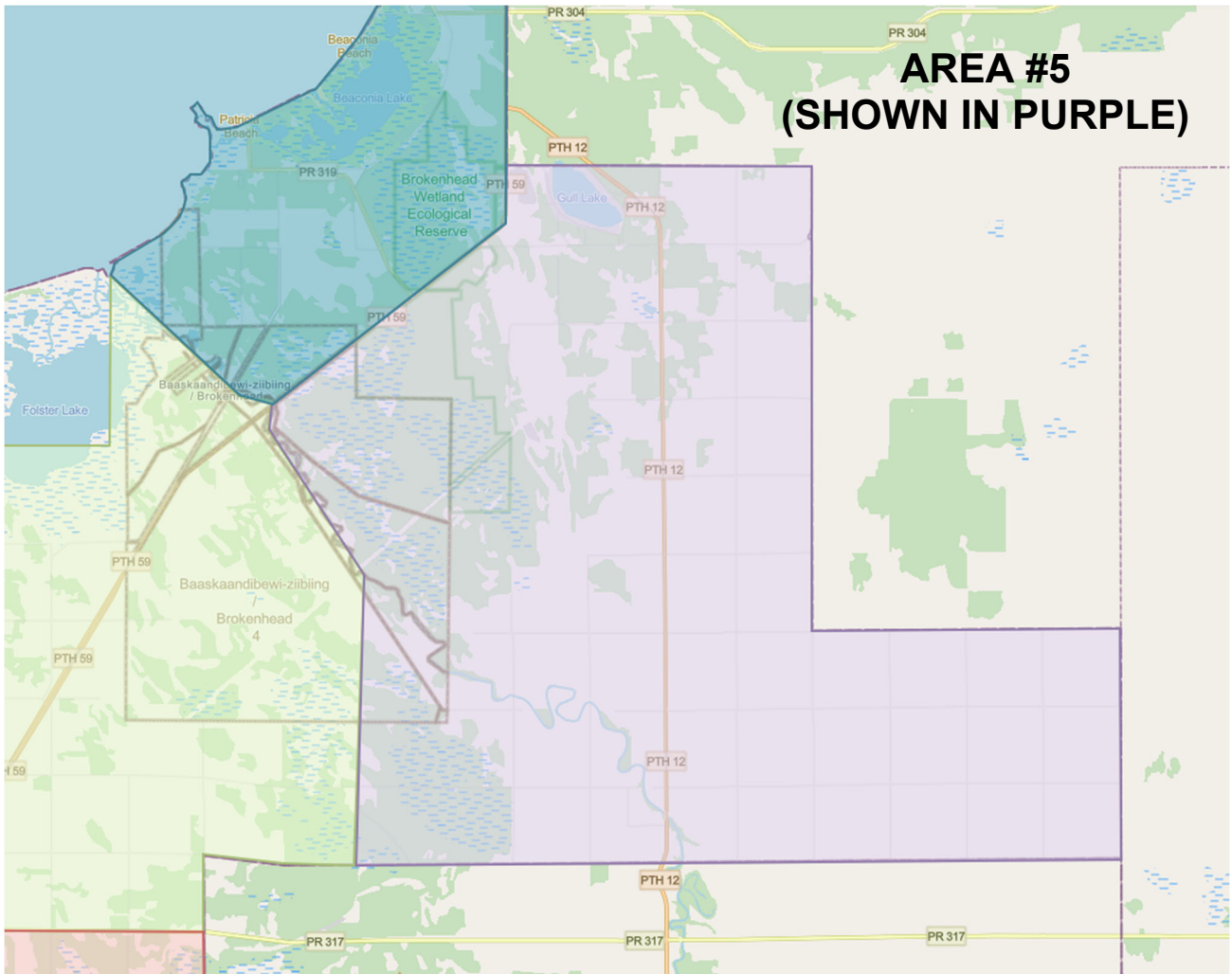



Appendix "C" (continued)

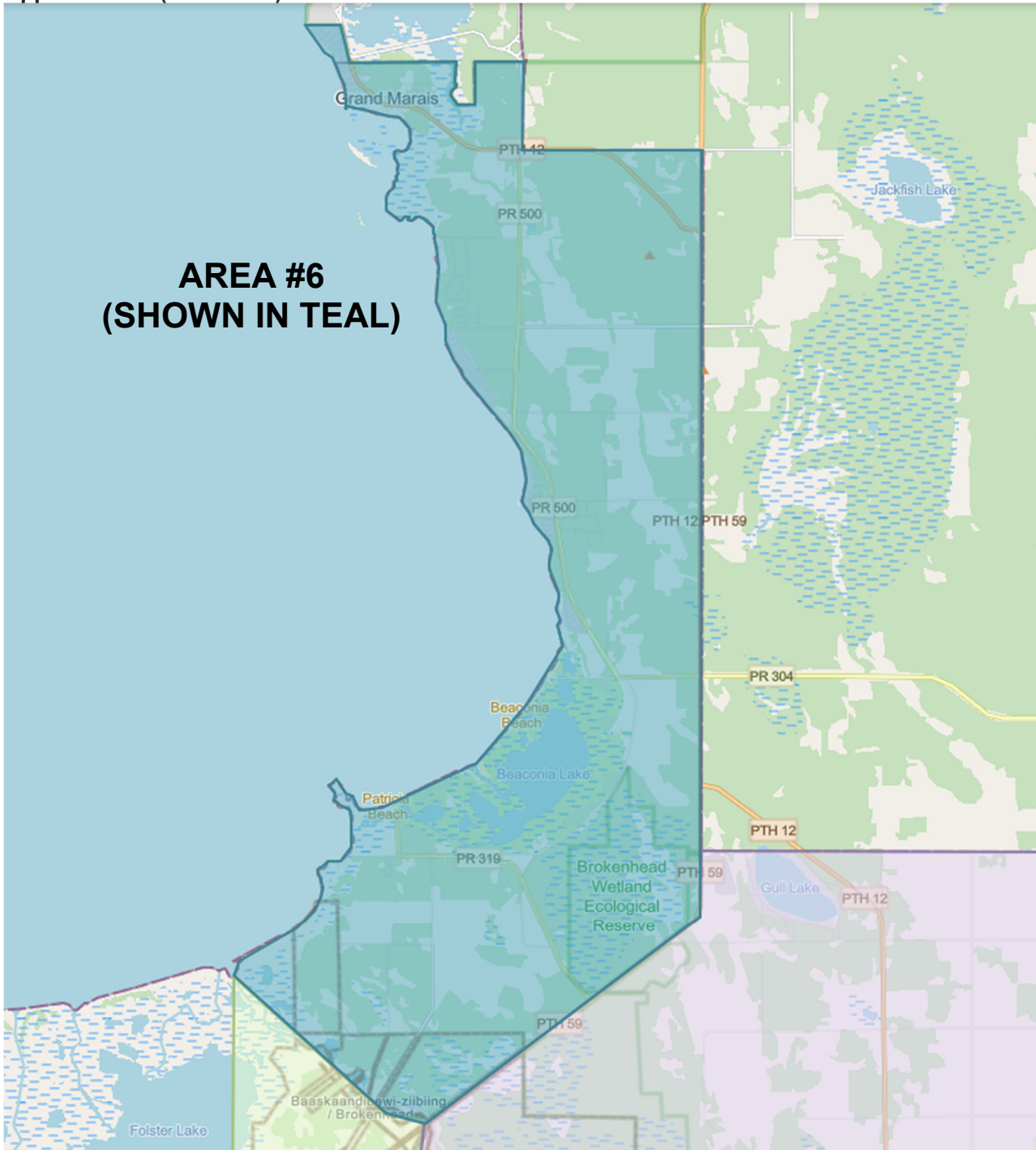

Rural Municipality of St. Clements
Box 2, Group 35, RR 1
1043 Kittson Road
East Selkirk, Manitoba, R0E 0M0
Office Phone: 204-482-3300
Winnipeg Phone: 204-474-2642
Toll Free: 1-888-797-8725
Fax: 204-482-3098
Email: info@rmofstclements.com
www.rmofstclements.com